



**Annual Report**  
2010-2011



**Above :**Students from Devargas Middle School helped prepare and serve a Food Not Bombs community meal as part of a partnership between Youth Allies and the Citizen Schools program.

**Cover:** Amy Galanter, Cooking with Kids AmeriCorps Food Cadre member, with amaranth sprout. Photo by Lynn Walters.

**Designer:** Eden Radfarr

**Editor:** Angela Harris



Youth Allies Organizer Autumn Rose Billie models a reusable grocery bag she created as part of the Seam Rippers Project.

# EARTH CARE EDUCATES AND EMPOWERS YOUTH TO CREATE HEALTHY, JUST AND SUSTAINABLE COMMUNITIES.



Youth and their supporters speak out against global warming in the youth-led iMatter March. The Santa Fe march was organized by Earth Care's Youth Allies. 137 community members participated. Photo by Tammy Maitland.

---

# President's Letter

---

Dear Friends of Earth Care,

As we turn ten years old, Earth Care's contributions to youth empowerment; just, local food; relevant education; and bringing recognition to positive initiatives in sustainability in Santa Fe can be seen throughout our community.

Each year through our programs, youth work to develop public education campaigns and community projects that meet pressing social and environmental needs. In many ways, including through publication of our annual Sustainable Santa Fe magazine, Earth Care provides excellent resources to Santa Feans for organizing, networking, activism, and education. We also have a Mobile Toolshed for group gardening days and a lending library of books at our office. We continue to expand and provide opportunities to engage with our community, such as hosting Earth Day with the City of Santa Fe or marching for Mother Earth at the iMatter march.

These community projects work to tackle hunger and health issues; work to make school facilities, grounds and curriculum more environmentally sustainable; and raise awareness of global environmental and justice issues. I am constantly amazed that every year our young leaders contribute over 22,500 hours of service, engage over 600 additional youth and adult volunteers, and ultimately impact the lives of thousands of individuals living in and around our community.

In a society where youth often do not have supportive, caring relationships with an adult in their community, we are here for them. In fact, Bianca Sopoci-Belknap, our Youth and Community Programs Director, was awarded the Young Leaders' Advocate of the Year by the Young Non-Profit Professionals Network in 2010. Congratulations to Bianca and her incredible work establishing meaningful friendships and collaborative projects with youth to better their community and their own lives.

I believe that the next generation has important contributions to make to the sustainability movement,

and I ask you to be an ally to the young people in your life. Listen to their ideas. Make space for their genuine participation. Empower them to be leaders.

As always, my sincere appreciation goes to the many partners, fantastic teachers, individual supporters and volunteers, and the young leaders for whom this organization exists and without whom none of our work would be possible. Thank all of you for believing that, with the help of the next generation, sustainability is within our reach.

Sincerely,



Todd M. Lopez  
President, Board of Directors





# Executive Director's Letter

Dear Friends of Earth Care,

Happy 10th Birthday to Earth Care! For a decade, Earth Care has been working with young people to create change that builds more healthy, just and sustainable communities. Over our first nine years, we worked with 4,000 young people in our community. Astoundingly, in this past year alone, Earth Care reached 4,000 children and youth with successful programs that have a demonstrable impact on the community. This is a testament to our high capacity for achievement and the relevancy of our programs even in tough economic times.

For the past decade, through programs and publications, Earth Care has played an important role in shaping the local discourse on the role of youth in community, and moving beyond band-aid approaches to environmental issues towards a more holistic approach that takes into account social and economic impacts, cultural change, and personal and intergenerational responsibility.

As the economic recession continues to hit the middle and working class the hardest, Earth Care has adapted our programming to address hunger and health issues, provided educators to local schools and engaged students in helping schools reduce their environmental impact and costs. These activities provide the means to positive youth development. We are engaging young people in positive solutions and actions in a time when they are urgently needed.

Earth Care continues to weather the economic recession through prudent budgeting and sound fiscal management. In fact, we have taken a lead in filling economic gaps within our community by bringing in federal and national foundation dollars to create jobs in collaboration with four other non-profits, six schools, and with the City and County government that address our community's food, economic development, and educational needs.

Over the past three years, Earth Care implemented a dynamic strategic plan to expand opportunities for youth, grow and strengthen our programming, and increase our impact on building a sustainable community. We have done this successfully -- all on a tighter budget. Through our new Food Cadre program we are working with the Santa Fe Alliance, Santa Fe Farmers Market Institute, Cooking with Kids, HomeGrown NM, City and County of Santa Fe, Santa Fe Food Policy Council, Farm to Table and the Santa Fe Public Schools to ensure healthy

food for all. Through Youth Allies we partner with the Santa Fe Mountain Center, Youth Media Project, SFPS Energy Conservation Program and over 20 other local organizations who offer mentorship and engagement opportunities to nurture Santa Fe's young leaders. Our Sustainable Schools program works in collaboration with 12 schools, the SFPS Energy Conservation Program, National Wildlife Federation, Earth Works and Root & Shoots.

Over the next three years our strategy will involve continuing to grow and deepen our community and national partnerships; increase our capacity to demonstrate and deepen our impact in the community in our four areas of focus: food and health, education, civic participation, and social entrepreneurship, and strengthen our financial resolve in these continuing uncertain economic times.

This work cannot be done without YOU: our community partners, teachers, mentors, elders, volunteers, businesses, and friends who believe young people are the leaders of today and can make a valuable contribution in our community. When you engage with Earth Care, you not only learn how to live a life in balance with our environment and get involved in your community, you also support the hands-on work of young people who are making that a reality!

Thank you for believing, Santa Fe!

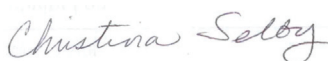

Christina Selby  
Co-Founder and Executive Director



Organizer Avree Fe Koffman illustrates the carbon footprint of a typical apple during a peer education workshop as part of her Food Not Bombs Project



# Youth Allies for Sustainability

## EMPOWERING YOUNG CHANGE MAKERS

Youth Allies creates opportunities for young people in our community to discover their voices, act on their convictions for a more just and sustainable world, and realize their full potential as individuals, community members, and stewards of the earth. The program brings together high school youth from diverse backgrounds to train in cross-cultural leadership, sustainability, and social justice. Youth participants receive ongoing mentorship as they create social change projects and campaigns that improve our community and our world.

Since 2006 hundreds of young people have participated in Youth Allies programming. In 2010 thirty-three youth leaders completed the Leadership Institute and Organizing programs. Youth Allies community-change projects made tangible impacts in our community. From eliminating Styrofoam in public school cafeterias, to feeding hundreds of hungry community members, to teaching 1,732 students about making a difference on important environmental and social issues –Youth Allies participants are building a youth-led movement for positive change in our community.







Avree Fe Koffman

# Youth Allies Organizers

Community Change Projects 2010-2011

---

## **Food Not Bombs**

Diverted over 17,000 lbs of food from the waste stream and served over 750 hot healthy plates of food to hungry people in our community.

---



Autumn Rose Billie

## **Seam Rippers:** Waste Reduction through Re-purposing

Taught seven workshops for over 50 youth on the impacts of industrial garment production and how to make their own reuseable grocery bags and toothpaste. Made scarves and grocery bags for low-income people.

---



Rossa Moreno

## **Youth Advisory Board** to the Sustainability Commission of Santa Fe

Led the iMatter March which engaged 137 people who came out on Mother's Day to speak out against global warming and express their support for youth, our future, and Mother Earth.

---



Gabe Rima

## **Youth Voices for Change Radio**

Produced 5 radio shows and 4 radio segments (in partnership with Youth Media Project) where youth were able to discuss issues of social justice and sustainability that are important to them.

---



Kassandra Ugarte

## **Eco Schools Student Coalition**

Ran a "Less Waste More Taste" sustainable cafeterias campaign resulting in the elimination of the use of styrofoam lunch trays at all SFPS schools in 2011!

---

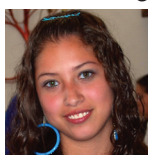

Maylin Mireles

## **Organic Community Gardening**

Held 14 workshops at youth-led community garden plots, installed urban gardens at 5 low-income homes and organized a food & clothing drive that generated 500 lbs. of donations for Adelante and Youth Shelters.

---



Alondra Ugarte

## **Peer Education**

Trained thirty students from Devargas Middle School in service leadership and food & health through a partnership with Citizen Schools. They also prepared and served two healthy community meals.

---



Marco Campos



Travis Dale

## **Art and Social Change**

Held its annual show at Warehouse 21 showcasing spoken word, music, and visual art created by local youth promoting positive social change for an audience of 145 youth.



Students at Salazar Elementary study the progress of cabbages in their school garden.

# Sustainable Schools

MAKING EDUCATION RELEVANT & MEANINGFUL

Earth Care's Sustainable Schools program continues to work on transforming schools and education to become more relevant and engaging for students and more sustainable for the planet.

We launched a new arm of the Program this year to support school gardens and student-led efforts to reduce the environmental impact of schools. With the support of AmeriCorps, we provided six Garden and Sustainability Educators from our Food Cadre to nine schools. These educators taught life sciences, sustainable agriculture, and nutrition; addressed childhood obesity and hunger issues; and grew food for school meal programs and events. Food Cadre members engaged 1,752 students in sustainability and garden-based education.

- 125 students at four schools created service-learning projects to reduce energy consumption and waste at their schools through our Eco-Schools





Students at E. J. Martinez Elementary conduct a waste audit of the trash at their school.

*"If we want a sustainable community, today's education needs to reflect that, because youth are not only the leaders of tomorrow, they can be the leaders of today."*

-City Councilor Chris Calvert

curriculum in partnership with the National Wildlife Federation and Santa Fe Public School's Energy Conservation Program. Students conducted environmental audits, studied the food system from farm to cafeteria, and led peer-education campaigns to encourage change in behaviors and attitudes that affect the environmental impact of their schools.

- Earth Care offered teacher workshops to support teachers in preparing student-led service-learning projects for Global Youth Service Days on April 15-17th. We also partnered with SFPS Professional Development Academy to offer a series of summer Science in the Garden workshops to more than 25 K-12 teachers who learned about food gardens, creating wildlife habitats and lessons and teaching methods for making science come alive in the garden.
- The Sustainability Education Task Force, coordinated by Earth Care, focused its efforts this year on promoting service-learning and sustainability education through the Sustainable School Awards. In partnership with SFPS Energy Conservation Program and the City of Santa Fe's Sustainability Commission we identified and presented 26 awards to school-based projects that led to reduction of environmental impact and engaged students as leaders.

**EARTHCARE**  
sustainable schools  
YOUTH LEADERSHIP FOR COMMUNITY CHANGE

Cadre member Matt Young weeds the Agua Fria Elementary school garden with a young volunteer



# Food Cadre

HEALTHY LOCAL FOOD FOR ALL

In 2009 Earth Care initiated the Santa Fe Food Project Coalition in order to support our youth leaders and their food-related projects.

In 2010 we launched the Food Cadre Program in order to bring human resources to improve our food security and develop the next generation of food advocates, food entrepreneurs, and change-makers. We placed 13 Cadre Members in the public schools, nonprofits, and government agencies.

The 2010-2011 Food Cadre's successes Included:

- Mobilizing and engaging 600+ volunteers
- Educating 3,000+ local children and youth in sustainability, gardening, and health
- Organizing community and school events that engaged 2,000+ community members
- Supporting the development or expansion of seven community gardens and nine school gardens
- Providing free labor to 10+ local farms through farm service visits

The AmeriCorps Food Cadre was hosted by Earth Care in partnership with:



**Cooking with Kids**  
—for a healthy future—





# Food Cadre Members

Inaugural year 2010-2011



Rachel Ellis



Kimber Lopez



Emma McGowan



David Sussberg



Kate Drucker



Susan  
Mac Donald Boyle



Allie Silber



Maria Jose Ugalde  
Alcazar



Amy Galanter



Katie Maley



Liana Sonne



Matt Young



Jennie London



The Food Cadre poses in front of the greenhouse they installed at Earth Care to grow seedlings for school and community gardens.



# SUSTAINABLE

*Santa Fe*

2011

Brought to you by **EARTH CARE**  
ENVIRONMENTAL EDUCATION AND COMMUNITY ORGANIZATION



**A RESOURCE GUIDE** BALANCING CULTURES, ECONOMICS & ECOLOGY

Cover of the 2011 Sustainable Santa Fe Guide. Cover art by Jade Leyva, designer Todd Yocham, editor Marita Prandoni





A young volunteer helps out in a school garden during Global Youth Service/Earth Week



Harvesting tomatoes and peppers from the Youth Allies plot in the Frenchy's Field Community Garden.

# Sustainable Santa Fe: A Resource Guide

## HIGHLIGHTING LOCAL INITIATIVES

Since 2006 our community publication has served to forward the dialog on sustainability in our community, and to highlight positive initiatives taking place in Santa Fe. Over a hundred pages of articles, art, and photos connect community members, teachers, students, and businesses with opportunities to learn about and take action for sustainability.

- The 2011 Sustainable Santa Fe: A Resource Guide magazine was the sixth edition of this free publication
- We printed 36,000 copies for year round distribution via Creative Couriers bicycle courier.
- Our circulation is estimated at 90,000 readers, making Sustainable Santa Fe the largest publication in town
- The magazine is printed on residual “waste wood” fiber, and vegetable-based inks.
- 46 community members contributed articles
- Local businesses with an eye toward sustainability were invited to advertise
- For the first time, the magazine included two articles translated into Spanish
- Teachers pick up stacks for use in their classrooms
- Community members continually let us know how valuable the guide is to them in understanding and broadening sustainability efforts in our community

# Earth Care Staff

2010-2011

---

We view our mission through the four lenses of empowerment, cross cultural relationship building & social justice, a systems approach, and sustainability and embrace these ideals in all of our programs.

---



Angela Harris  
Outreach and Development  
Coordinator  
SSF Guide Manager



Eden Radfarr  
Youth Allies Coordinator  
Americorps VISTA

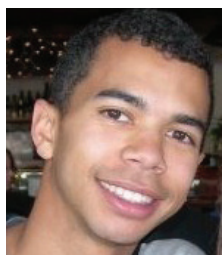

William Hodgson  
Intern



Christina Selby  
Executive Director  
Co-Founder



Susan Mac Donald Boyle  
Library Resource Coordinator



Lora Sheldon  
Business Manager



Sarah Parker  
Intern



Bianca Sopoci-Belknap  
Youth and Community  
Programs Director

Food Cadre member Jennie London helps assemble the new greenhouse in front of Earth Care. Jennie worked on the Community Food Assessment

*"I do not organize, perform, teach, conserve or demonstrate entirely for others. I do not operate under the idea or expectation that I am saving the world. These are not my goals. I do those things simply because it feels right to me, because meaningful responsibility is the key, not only to positive social change, but to a fulfilling life."*

-Gabriel Rima, Engaged Individual, Youth Allies Organizer





# Board of Directors

2010-2011

---

Todd Lopez	President
Nicole Rassmuson	Vice President
Shawn Katz	Treasurer
Tom Wolinski	Secretary
Christina Selby	Executive Director
Anthony Atwell	Member
Joe Garcia	Member
Mercedes Downing	Youth Member
Taylor Selby	Member
Jason Espinoza	Member
Nolan Eskeets	Youth Member

---

Earth Care's mobile toolshed helped out many gardens this year . Photo by Louise Pape



*"One of the most important skills that a young person can learn is how to grow their own healthy food, without total dependence upon petrochemicals. Earth Care is helping the youth of our community to build those skills that will help us with the increasingly challenging future that we all face."*

**-County Commissioner Kathy Holian**

# Financial Information

2010-2011

## Income

Special Events	2%	\$6,867
Foundation Grants	34%	\$144,900
Government Grants	33%	\$140,496
Business Sponsors	2%	\$10,348
Donations	6%	\$23,539
Earned Income	23%	\$95,099
Total	100%	\$421,249

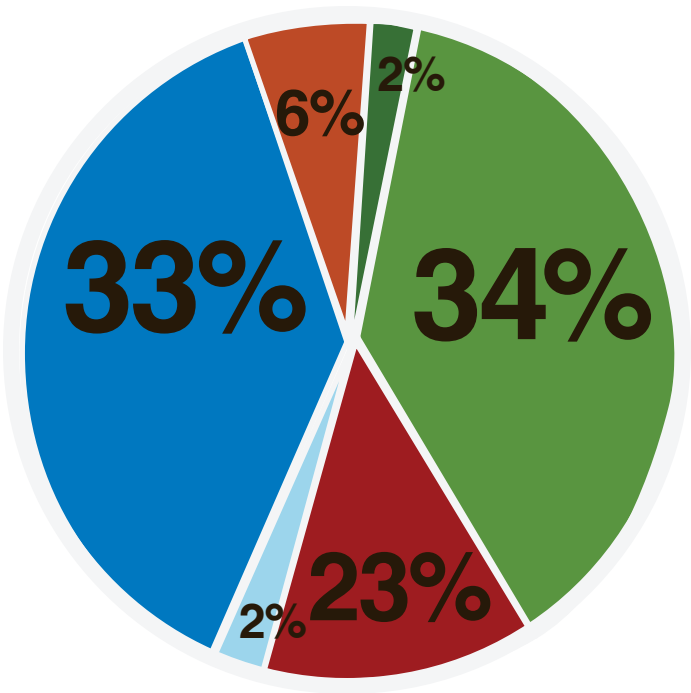



Expenses

Development & Special Events	8%	\$34,419
Sustainable Santa Fe Guide	18%	\$77,983
Sustainable Schools	19%	\$86,247
Youth Allies	16%	\$72,080
Food Cadre	28%	\$123,251
Operations	11%	\$50,064
Total	100%	\$444,045

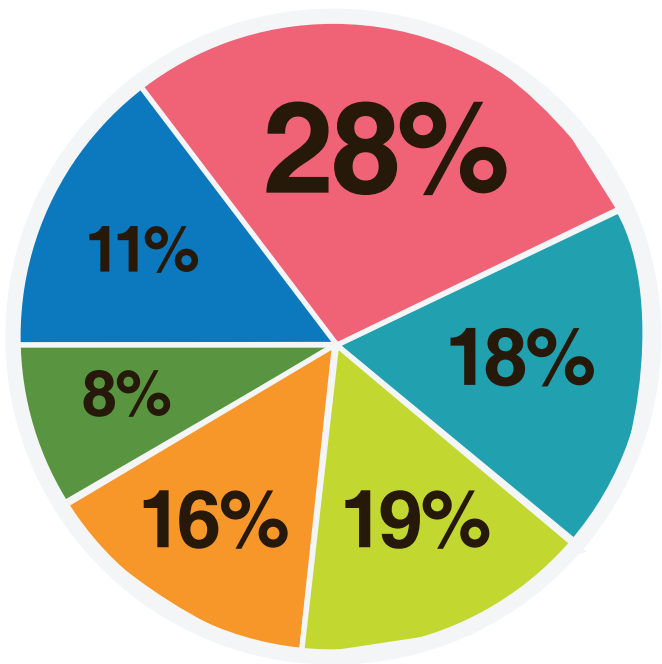

---

# Thank You to Our Supporters

July 1, 2010 - June 30, 2011

---

## Business Sponsors

A Well Born Guide/Have Ph.D., Will Travel  
Beaver Toyota  
Los Alamos National Bank  
Meditations Unlimited

---

## Business Giving

El Patio Cafe  
First National Bank  
Home Depot  
Positive Energy  
Tumbledown Gymnastics Studios  
United Health Heroes  
Vanessie Santa Fe

---

## Foundation Giving

America's Promise  
Aurora Foundation  
Sanford and Jane Brickner Advised Fund at  
the Santa Fe Community Foundation  
Captain Planet Foundation  
Con Alma Health Foundation  
Creare Fund of the Tides Foundation  
Foundation for Sustainability and Innovation  
Bill Harmsen Sr. and  
Dorothy Harmsen Foundation  
Isora Foundation  
Livingry Foundation  
McCune Charitable Foundation  
Oppenheimer Brothers Foundation  
Robert Haspel and Lynda Taylor Fund at the  
New Mexico Community Foundation  
Santa Fe Community Foundation  
Santa Fe Downtown Kiwanis Foundation  
Sodexo Foundation  
State Farm Foundation  
The Suwinski Family Foundation  
W. K. Kellogg Foundation  
Youth Service America

---

## State & Federal Giving

New Mexico Commission  
for Community Volunteerism

---



A Turquoise Trail  
Charter School student  
digs garden beds with  
the Food Cadre.

---

## Individual Giving

Abigail Adler and Paul Abrams  
Jan Alsever  
Anthony Atwell  
Rachel Balkcom  
Robyn Benson  
Bryan and English Bird  
Satara and Tai Bixby  
Tara Bloyd  
Elsbeth Bobbs  
Peter and Faith Bolton  
Donna Bonner  
Patti Bott  
Michelle Madrid-Branch and Jeffrey Branch  
Antoine and Aimee Broustra  
Chris and Carol Calvert  
Evelyn Cole  
Chuck Williams, Columbine Construction  
Marta Cugusi  
Anthony D'Agostino  
Susan Johnson and Wayne Darnell  
Andrew and Sydney Davis  
in Honor of Clara de la Torre  
Craig Deforest  
Margie and Don Devito  
Judy Dollhausen  
Mercedes Downing  
James Doyle  
Hana Drew  
Nolan Eskeets  
Brittany and Jason Espnoza  
Kristina Gray Fisher  
F. Harlan and Christine Flint  
Nicole Rassmuson and Harlan Flint  
Joe Garcia  
Lydia Garvey  
Bianca Sopoci-Belknap and Ben Gillock  
Diane Friedman and Tony Gerlicz  
Tom Gorman  
Christie Green  
Requa Tolbert and George Greer  
Angela Harris  
Betty and Bill Harris  
Sibyl Harwood  
Byron and Brooke Hatcher  
Catherine Hebenstreit  
Toby Herzlich

Amy Johnson Conway  
William Leeson and Heather Karlson  
Phil Karshis  
Shawn Katz  
Colin and Suzette Keegan  
Eliza Kretzmann  
Leslie Lakind  
Michele Lis  
Brenda Dominguez and Lisa Randall  
Todd Lopez  
Dawn Manges  
Dominique Mazeaud  
and The Network of Spiritual Progressives  
Karen McGrath  
Rod Mehling  
Ty Middleton  
Jeffrey Haas and Mariel Nanasi  
Michelle Stobnicke and Stephen Noseworthy  
Carl Ott  
Michael and Patricia Owens  
Jessie Parker  
Bruce and Alexa Paynter  
Marilyn Perryman  
Maurice Peterson  
Sheridan Phillips  
Vicki Pozzebon  
George and Carol Price  
Mark and Jocelma Rendleman  
Mia and Bill Robins  
Cliff Ross  
Randall and Naoko Sadewic  
David McDonald and Anne Salzmann  
Ashley Sarracino  
Carol Gish Schrader and Rich Schrader  
Taylor and Christina Selby  
Marion Seymour  
Nan Schwanfelder  
G. Stephen and Maria Sheldon  
Kathryn Sherlock  
Phoenix and Stryder Simms  
Danny Madera and Pat Stephens  
Melissa Stevens-Briceno  
Margo and Harvey Taylor  
Marvin Van Dilla  
Peter Vance  
Carole Weiss  
Paula and Hal Wingo  
Tom Wolinski

100% of Earth Care's board and staff contribute financially to the organization.



---

# Campaign & Event Sponsors

---

**In March 2011, Earth Care's Board and Staff organized a Hike-A-Thon to the top of Deception Peak to raise funds for Earth Care. Friends and family who sponsored a hiker are:**

---

## **Hike-A-Thon Sponsors**

Indigo Adakai  
Kristen McIvor and Don Andre  
Lianne Aponte  
Georgene Zarolinski and Steven Begg  
Melanie and Eric Bergstrom  
Heidi Britt Mullican  
John Gillentine and Phyllis Bustamante  
Andrew and Sydney Davis  
Clara de la Torre  
Craig Deforest  
Douglas Diefenthaler  
Judy Dollhausen  
Julie Flaherty  
Gregory and Patricia Gehred  
Robin and Evelyn Gossum  
Fidel Gutierrez  
Pat and Bess Harris  
Clare Hertel  
Colin and Suzette Keegan  
Priscilla Logan  
Tama Jones and Gary Lombardo  
Julie Mickelberg  
Paul Navrot  
Anthony Patterson  
Laura Poch  
Lora Sheldon  
Brenda Dominguez and Lisa Randall  
Geron and Kim Spray  
Margo and Harvey Taylor  
Vinson Walden  
Aurora Winslade  
Melissa and Richard Wrightsman

---

**For our "Sponsor A Youth!" campaign during Earth Week 2011, donors sponsored service learning projects for local youth, which included workdays at gardens and the Community Farm, arroyo restoration, and projects to serve the hungry and homeless.**

---

## **Sponsor A Youth Sponsors**

Jan Alsever  
Anne Beckett  
Katie Bell and David Crocker  
Bobbe Besold  
Elspeth Bobbs  
Patti Bott  
Sandra Brintnall  
Russell and Kaye Cooper-Mead  
Aviva Faust  
Tom Gorman  
Cyndi Harris  
Byron and Brooke Hatcher  
Michele Wetzel Hillman and Tim Hillman  
Kathleen Holian  
Ellen Kemper and Ken Hughes  
Betty Kuhn  
Anne La Lopa  
Renata Cassis Law and Solar Law  
Norman and Susan MacLeod  
Rod Mehling  
Mary Ann Shaening and Ron Pokrasso  
Randall and Naoko Sadewic  
Brian Skeeel  
Reeve and Michael Stein  
Margo and Harvey Taylor  
Annette Vigil Hayden  
Paula and Hal Wingo

---

**Special Thanks To Our  
Visionary Level Sponsor:**



**Los Alamos  
National Bank**

---

Creating a better way.

---

The following individuals donated toward the AmeriCorps Food Cadre which works to increase access to local, fresh, sustainably grown food for those most in need. These funds were matched 2:1 by the federal government.

---

### **AmeriCorps Food Cadre Sponsors**

Satara and Tai Bixby  
Elspeth Bobbs  
Deborah Boldt  
Craig Deforest  
Judy Dollhausen  
Melissa McDonald and Nate Downey  
Sharon Doye  
Melissa Epple  
Diane Friedman and Tony Gerlicz  
Tom Gorman  
Shannon Harrison  
Sibyl Harwood  
Dimid Hayes  
Joan Henderson  
Jennifer Johnson  
Steven and Marilyn Johnson  
Summers Goff and Norton Kalishman  
Dominique Mazeaud  
Sarah Noss  
Jessie Parker  
Lee and Melissa Pickett  
Mary Ann Shaening and Ron Pokrasso  
Marita and Peter Prandoni  
Brenda Dominguez and Lisa Randall  
Mark and Jocelma Rendleman  
Ronald and Adrienne Ross  
Kyce Bello and Elliot Ryan  
Sarah Sisk  
Jane Sarrett  
Todd Strimple  
Nancie Wingo  
Molly Wright  
Susan Yanda

---

The Rose Simmons Memorial Fund was established to carry on projects which Rose Simmons, one of our Youth Allies Organizers, was passionate about during her life. She passed away in a car accident in June 2009, and we continue to dedicate our work to honoring her deep love for animals and the environment.

---



### **Rose Simmons Memorial Sponsors**

Dan and Barbara Olson

---

### **In-Kind Contributions**

Alicia Allen  
Agua Fria Nursery  
Julie Anderson  
Margo Chan Taylor  
Carol Chapman  
Nat Dean  
EcoScapes Landscaping  
Geet Design  
Gill, Kohr and Johnson, CPA's  
Cyndi Harris  
Cathy Hermosillo  
Dan and Avree Koffman  
Beverly McCrary  
Mariel Nanasi  
Gwyn Madeen and Chris Olson  
Net Pros  
Payne's Nurseries  
Plants of the Southwest  
Rios Wood  
Santa Fe Greenhouses  
Santa Fe Reporter  
Lora Sheldon  
Whole Foods  
Wiford Gallery





1235 Siler Road, Suite D  
Santa Fe, NM 87507

[www.earthcare.org](http://www.earthcare.org)  
[info@earthcare.org](mailto:info@earthcare.org)